



DRIVEWAY GATES SUBMITTAL REQUIREMENTS

Incomplete applications will be denied and will have to go through the resubmittal process and subject to potential fees. Please print clearly on all fillable lines and verify that everything listed on this form is attached to your application.

☐ **Scaled site plan showing:**

- Location of the proposed gate across the driveway and showing the property lines.
- Location of the control box

Scaled site plan example:

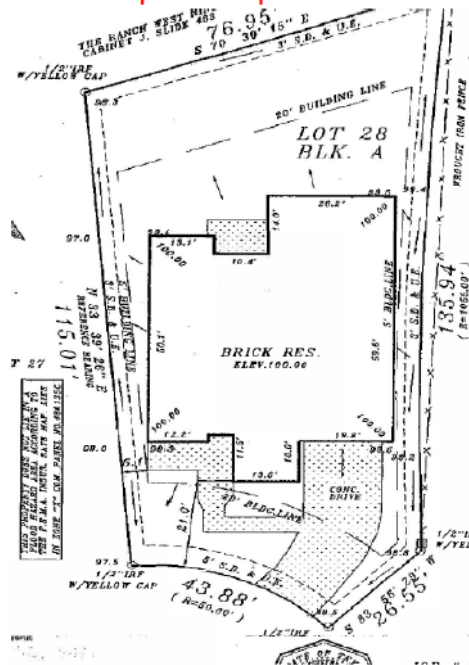

This should be with your closing documents from when you purchased the home.

- ☐ **Detailed Measurements regarding the distance between driveway and fence.**
- ☐ **Contractor Specification:**
 - The Brochure
 - Architectural overlay

- Photographs or drawings of the proposed gate and columns with the materials
- Column masonry (name and color) _____
- Sample photo of the masonry
- Colors and dimensions listed.
- Show how the driveway gate will be attached

Is this property on a Zero Lot Line (Yes or no) _____

Village Name: _____

Phase, if applicable: _____

Type of lot (i.e., golf course, corner lot, on common area, interior lot):

Is this MOD App in response to a violation? (Yes or no):

If yes, what is the statement in the violation letter the owner received:

Any other pertinent details:

Please review both the [SRCA Modification Design Guidelines](#) and the [Village Guidelines](#) for your specific subdivision on our website at www.stonebridgeranch.com. In all cases, you need to follow the most restrictive guideline, whether it is located in the SRCA Modification Design Guidelines or your village's guidelines. A number of villages in Stonebridge Ranch are part of the SRCA as well as members of a neighborhood sub-association. If your home is located in one of these villages, you may need to submit and receive modification approval from your sub-association after receiving project approval from the SRCA. If you have further questions, please contact the Association office.

I certify that I have reviewed the application and have made sure that everything on the submittal requirements form is submitted with the application and have read the Modification Design Guidelines and Village Guidelines for this project:

Property Owners Signature: _____ **Date:** _____

After approval, project will be subject to a compliance inspection upon completion. It is the homeowners responsibility to notify the office once the project is complete.